

Violoncello

Frank Wilhoit

Quartet No. 2, Op. 24

Quartet No. 2 in B major

for 2 Violins, Viola, and Violoncello

Allegro non troppo ♩ = 116

29

C

4

p

p

mp

D

38

p

43

mf *p*

47

f

51

ff *fff* *ff*

56

f

60

p *mp*

66

pp **2**

74

H 1. **I** **2** **3** *mp*

4

83

88

J

92

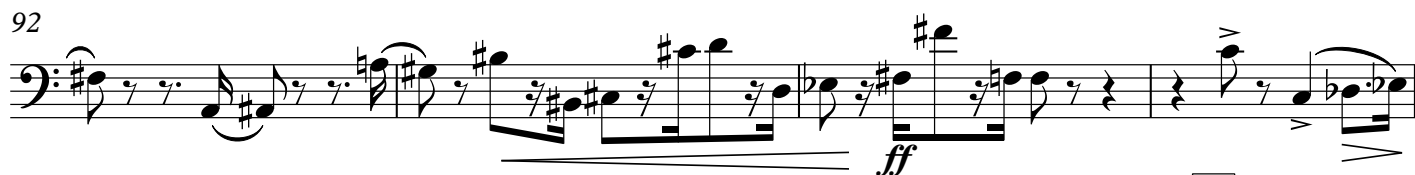

96

K

103

L

111

3

119

M

124

(2)

128

N

132

O

184 U pizz.

p *mp* *p*

191

197 V arco *mp*

202 *p*

205 (2) (3) (4) (5)

209 (6) W *pp*

216 *p* *mp* *mf* *f*

224 X *ff*

230 Y *f* *mp* *pp*

238 pizz.

**TURN
PAGE**

8

II.

Presto $\text{♩} = 92$
arco**A**

8

15

B

22

C

30

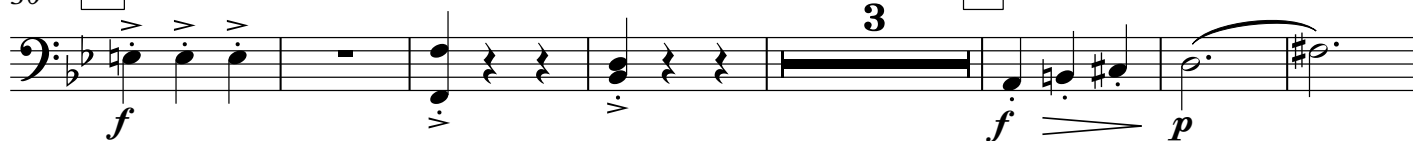
D**E**

3

40

F

49 G

f

57 H

f

64 Fine

ff *p*

71 I J K

12 14 8

106 L pizz.

f *dim.* *p* 2

115 M D.C. al Fine

p arco

III.

Largo ♩ = 44

A

5 B

C

11 D

2

E

F

17

G

21

24 H

I

27

J

30

K

33

36

L

39

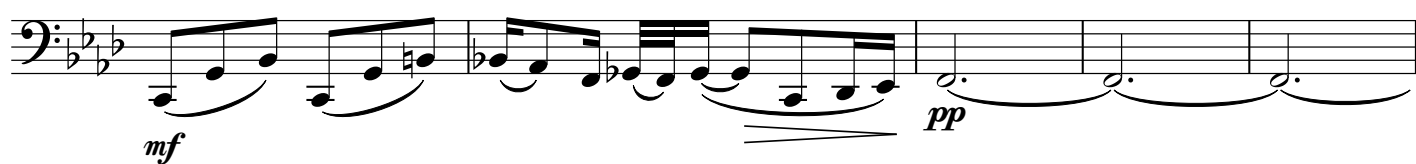
M**N****O**

44

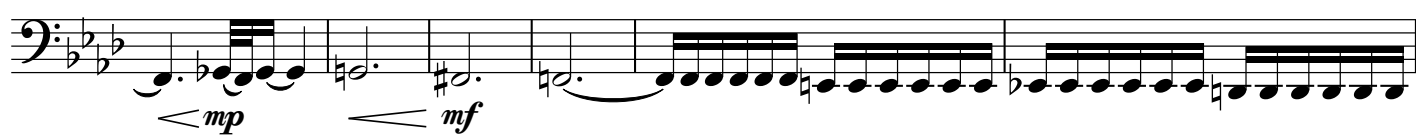
P**Q**

50

R

53

S

12

IV.

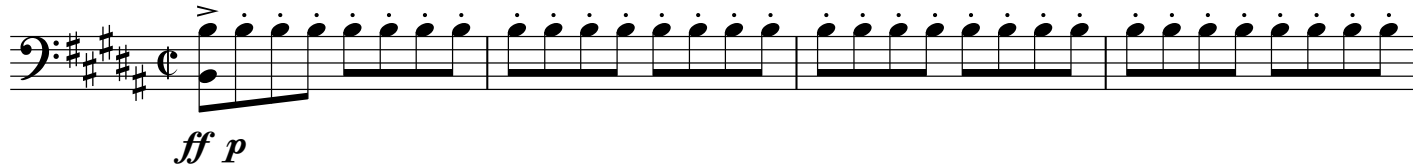
Vivace $\text{♩} = 84$ 

5

9

A

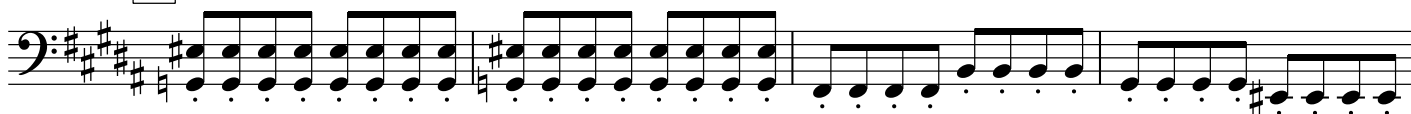

13

17

B

21

25

C

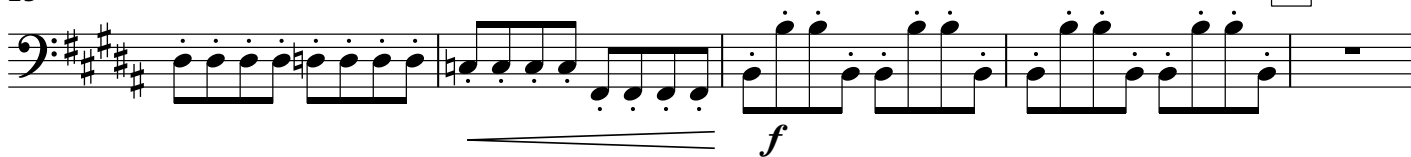

30

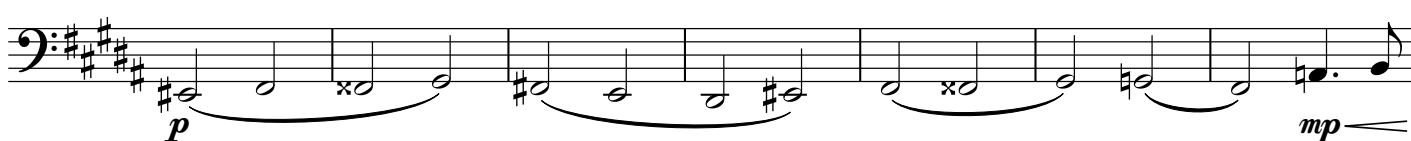

37 **D**

mf *f*

41 **E**

p

45

49 **F**

f *p*

53

58

62 **G**

f *p*

67 **H**

ff

72 **I**

133 **O**

ff *p*

139 **P**

mp

144

p

149 **Q**

f

155

ff

160 **R**

165 **S**

p *ff*

170 **T**

175