

FIVE YEATS SONGS

for baritone and orchestra

John Webber

1. To a Child dancing in the Wind

pp

8 *p* *f* *p*

Dance there up - on the shore;

12 *f*

What need have you to care For

15

wind or wa - ter's roar? And tum - ble down your

18

hair Ththat the salt drops have wet; Be - ing

22

young you have not known The fool's tri - umph, nor

25

yet Love lost as soon as won,

29 *mf*

mp

Nor the best la - bour - er dead And all the sheaves to

32

bind. What need have you to dread The mon - strous

35

cry - ing of the wind? What

poco rall......

38

p

need have you to What need have you to dread The mon - strous cry - ing of the

42 Adagio ♩ = 66

wind?

52 *p*

Has no one said those dar - ing kind eyes

57 *mp*

should be more learn'd Or warned you how des - pair - ing the

61 *mf*

p

moths are when they are burned, I could have warned you

65 *mp*

but you are young So we speak a dif - f'rent tongue.

69 *p*

So we speak a dif - f'rent tongue.

73 *mp*

O you will take what - e - ver's of - fered And dream that the world is your friend,

77

mf

Suf - fer as your mo - ther suf - ferd Be as bro - ken

81

mp

in the end But I am old and you are young

85

And I speak a bar - b'rous tongue.

89 *mp* *f*

But I am old and you are young And I speak a

93 *p* *rall.*.....

bar - b'rous tongue.

98 *Con moto* ♩ = 108 *pp*

102

106

110

rall.....

Adagio ♩ = 66

114 *p*

I could have warned you but you are young

117

So we speak a dif - f'rent tongue.

rall.....

121

124 Grave ♩ = 48

But I am old and you are young

127 rallentando.....

And I speak a bar - b'rous tongue.

2. To a Friend whose Work has come to Nothing

Andantino ♩ = 60

Now all the truth is out,

poco rall.....

4

7 a tempo

7

Now all the

10

truth is out, Be se - cret

14

and know de - feat and know de - feat from a - ny bra - zen throat, from

17 *f*
a - ny bra - zen throat, For

20 how can you com - pete, be - ing ho - nour

22 bred with one who, were it

24 proved he lies, Were nei - ther a - shamed in his own or his neigh - bours'

26

p

eyes? Bred to a har - der thing Than Tri - umph, turn a - way

29

turn a - way

32

p

like a laugh - - ing string Where - on mad

34

fin - gers play A - - mid a

35

place of stone,

tr

36

38

mp *p*

Be se - cret be se - cret be - se - cret and ex - ult,

41

pp

Adagietto ♩ = 72

Be - cause of all things known That is most dif - fi - cult.

44

ppp

3. Running to Paradise

Allegretto ♩ = 112

mf

p

As I came o-ver Win-dy Gap They threw a half-pen-ny

6

f *ff* *ffff*

in-to my cap, For I am run-ning to Pa-ra-dise;

12

f

And all that I need to do is wish And

18

some - bo - dy puts his hand in the dish To throw me a bit of sal - ted fish:

24 *ff*

And there the king _____ is but as a beg - gar.

fff
bass drum

32

40

47

mp

My bro - ther Mour - teen is worn out With

bass drum

53

ff

skel - ping his big braw - ny lout, And I am run - ning to

59

ffff

mf

Pa - ra - dise; A poor life do what he

63

can and though he keep a dog and a gun, a

8va

68

ser - ving maid and a ser - ving man And there the king

74 *ff*

is but as a beg - gar.

bass drum

81

88

93

mf

Poor men have grown to be rich men, And

100

f

rich men grown to be poor a - gain, And I _____ am run - ning to

106

ffff *mp*

Pa - ra - dise; And ma - ny a dar - ling

bass drum

111

111 *mf*

wit's grown dull That tossed a bare heel when at school Now

bass drum

116

116 *p*

it has filled an old sock full: And there the king

p *pp*

122

122 *ff* *rall.*

is but as a beg - gar

ff

Affettuoso ♩ = 72

126

pp

The wind is old and still at play While

132

ppp

I must hur - ry on my way, For I am run - ning to

138 *ff*

pp

accel.....

Pa - ra - dise; Yet ne - ver have I lit on a friend To

143

take my fan - cy like the wind that no - bo - by can buy or bind:_____

mf *pp*

mf *pp*

148 $\text{♩} = 72$

And there the king_____ is but as a beg - gar.

p

154

163

mp *ppp*

4. The Young Man's Song

L'Istesso tempo ♩ = 108

5

p

10

14

p

mf

20 *mp*

To find out if I might love To find out if I might

27 *p*

love might love might love might love

33 *mp* *mf*

'Go out and love, Go out and love,

36 *f* *ff*

Go out and love, Go out and love,

40 *mp*

If the la - dy be young and

45 *f*

fair.' Ah, pen - ny

49 *p*

brown pen - ny brown pen - ny

53 *mf*

Oh, love

58 *mf*

is the crook - ed thing is the crook - ed thing. There

62

is no - bo - dy wise e - nough To find out all that is

67

in it, For he would be think - ing of

73

love Till the stars had run a - way, And the

79

sha - dows eat - en the moon,

84 *p*

For he would be think - ing of love of love

88

92

Till the stars had run a - way, And the sha - dows eat - en the

100

p ————— *mf*

moon. Ah, pen - ny

104

pp ————— *mp* *ppp* ————— *p*

brown pen - ny brown pen - ny

108

rall.....

5. Sailing to Byzantium

Adagietto ♩ = 72

5

9

13

17

pp rall.....

This is no count - ry for old men.

21 Andante ♩ = 96
p

p ————— *mp*

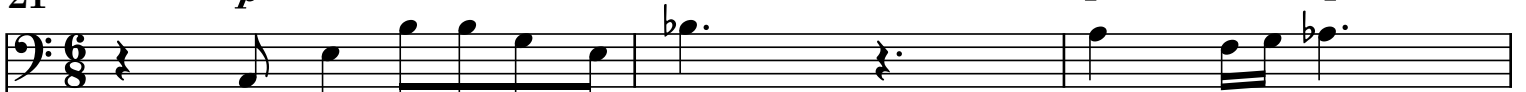

The young in each o - ther's arms, birds in the trees

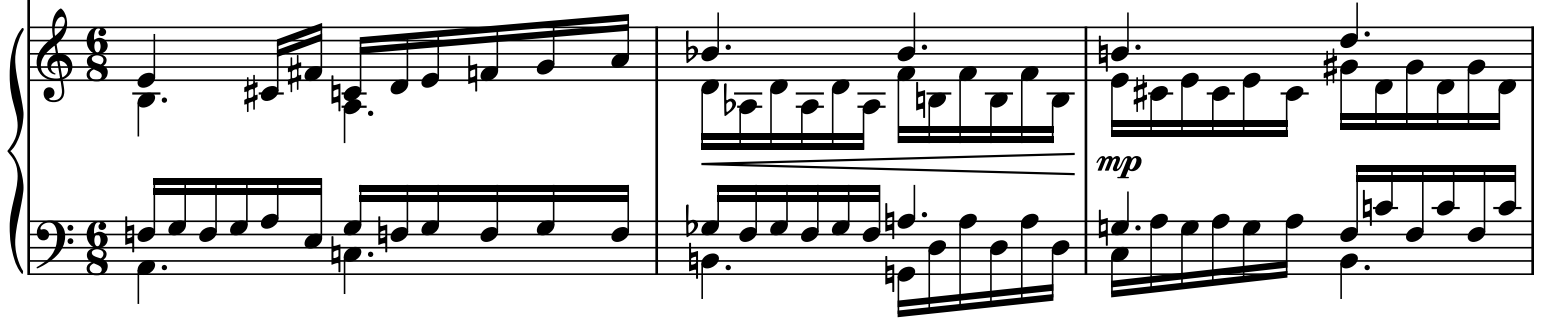

24 rall..... ♩ = 112
pp

Allegretto ♩ = 112
mp

Those dy - ing — ge - ne - ra - tions At their

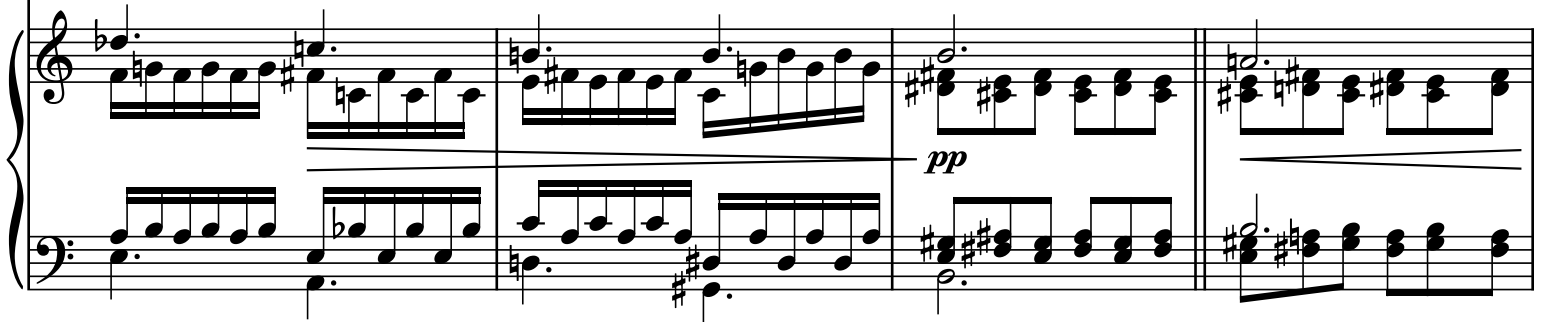

song The sal - mon falls, the mack - 'rel - crow - ded seas,

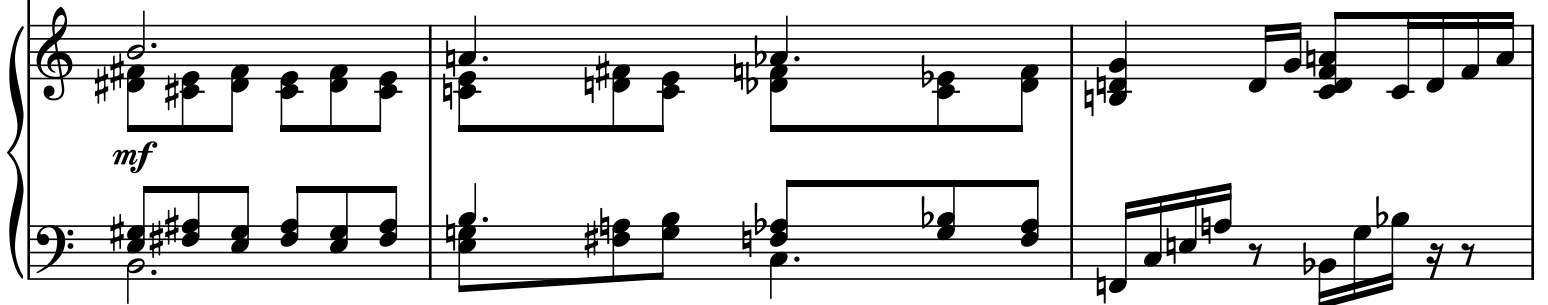

31 *mf*

Fish, flesh, or fowl, com - mend all sum - mer long

34 *p*

What - e - ver is be -

ppp

37 *mf* *pp* *mp*

- got - ten, born, and dies. cuaght up in that sen - su - al mu - sic all ne -

42 *rall.*

- glect Mo - nu - ments of un - ag - ing in - tel - lect.

48

a tempo ♩ = 112

An ag - ed man is — but a pal - try thing,

53

A tat - tered coat up - on a stick, un - less

57

soul clap its hands and sing and loud - er sing —

60

and loud - er sing — For e - 'vry tat - ter

63

in its mor - tal dress, Nor is ther sing - ing school

66

but stu - dy - ing Mo - nu - ments of its own mag - ni - fi - cense;

69

And there - fore I have sailed the seas and

73

rall.....Andante ♩ = 96

come to the ho - ly ci - ty of By - zan - ti - um.

77 *pp* *p*

O sa - ges stand - ing in God's ho - ly fire

81

As in the gold mo - saic of a wall

86 *mf*

Come fom the ho - ly fire perne in a gyre,

91

p

And be the sing - ing - mas - ters of my soul.

96

*f**p*

Sick with de - sire

Sick with de - sire

102

*spoken**sung**pp*

And fast - ened to a dy - ing a - ni - mal It

107

knows not what it is; _____ and ga - ther me in - to the ar - ti - fice

111

accel..... $\text{♩} = 48$

of e - ter - ni - ty

116

p

Once out of na - ture I shall ne - ver take my bo - di - ly form from a - ny

120

na - tu - ral thing, But such a form

124

as Gre - cian gold - smiths make of ham mered gold and gold e - na - ma - ling

127

To keep a drow - sy Em - pe - ror a - wake; Or

131

set up - on a gol - den bough to sing To lords and la - dies of By-

134

- zan - ti - um Of ehat is past, or

138

rall.....
ppp
